

The intersection of Running Pump Road/Noll Drive/Old Tree Drive will be closed for construction. The purpose of the road work is the construction of a new roundabout in place of the existing two-way-stop intersection. The roundabout should make for a safer intersection while reducing delay for drivers. The closure will happen in two Stages.

Stage A will close Running Pump Road to the south of the intersection. Traffic patterns for the other approaches will remain the same as they currently are. The recommended detour route is to use Millersville Road (SR 0741) to the east to get around the closure.

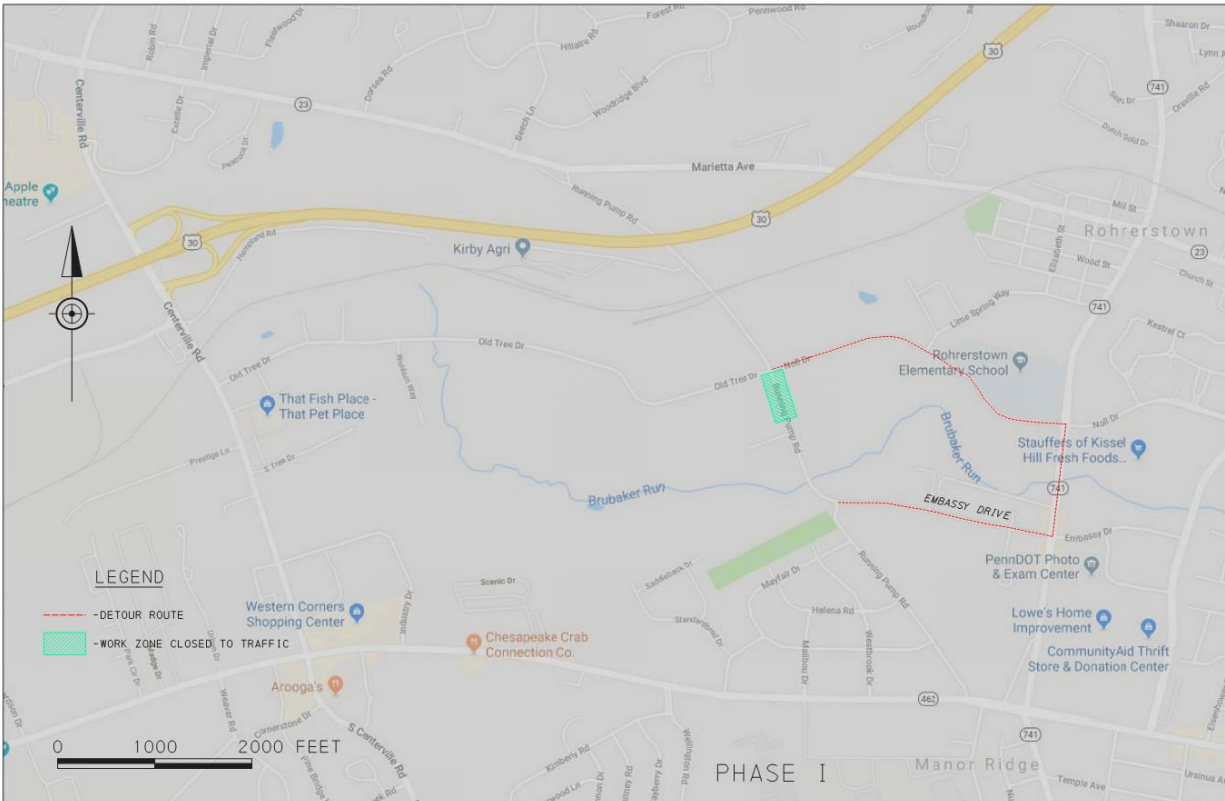

Stage B is a full closure of the Running Pump Road/Noll Drive/Old Tree Drive intersection. The recommended detour route is to use Millersville Road (SR 0741) to the east, Marietta Avenue (SR 0023) to the north, and Centerville Road to the west to avoid the closure.

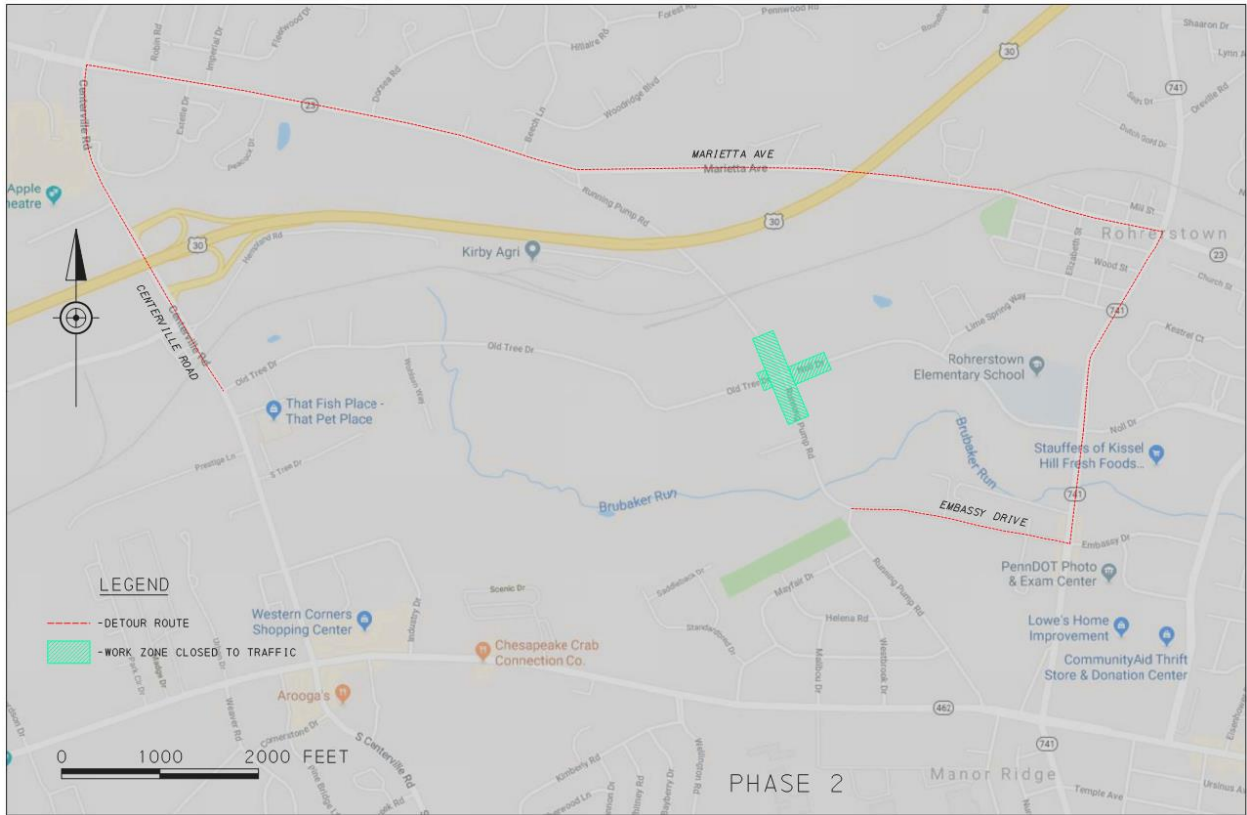

Access will be maintained to all businesses near the construction site during all phases. However, pedestrian routes will be closed within the project limits.